

FARRIS, HANSEN, & ASSOCIATES, INC.
ENGINEERING, ARCHITECTURE, SURVEYING
7 RIDGWAY COURT — P.O. BOX 437, ELKHORN, WISCONSIN, 53121
PHONE: (414) 723-2098 FAX: (414) 723-5886
PLAT OF SURVEY

LOT 1 OF CSM 3374
REC. VOL. 19, AS DOC. NO. 0489787

LOCATED IN THE SW 1/4 OF THE NE 1/4
SECTION 4, TOWN 1 NORTH, RANGE 18 EAST
WALWORTH COUNTY, WISCONSIN

— WORK ORDERED BY —
STEVE & KRISTIN ROTE
W1406 N. BLOOMFIELD ROAD
LAKE GENEVA, WI.

- ⊕ = SOIL BORING
● = FOUND IRON REBAR STAKE
○ = FOUND IRON PIPE STAKE 1" DIA.
□ = FOUND CONCRETE COUNTY MONUMENT W/BRASS CAP
(XXX) = RECORDED AS

LOT 4 — CSM 395

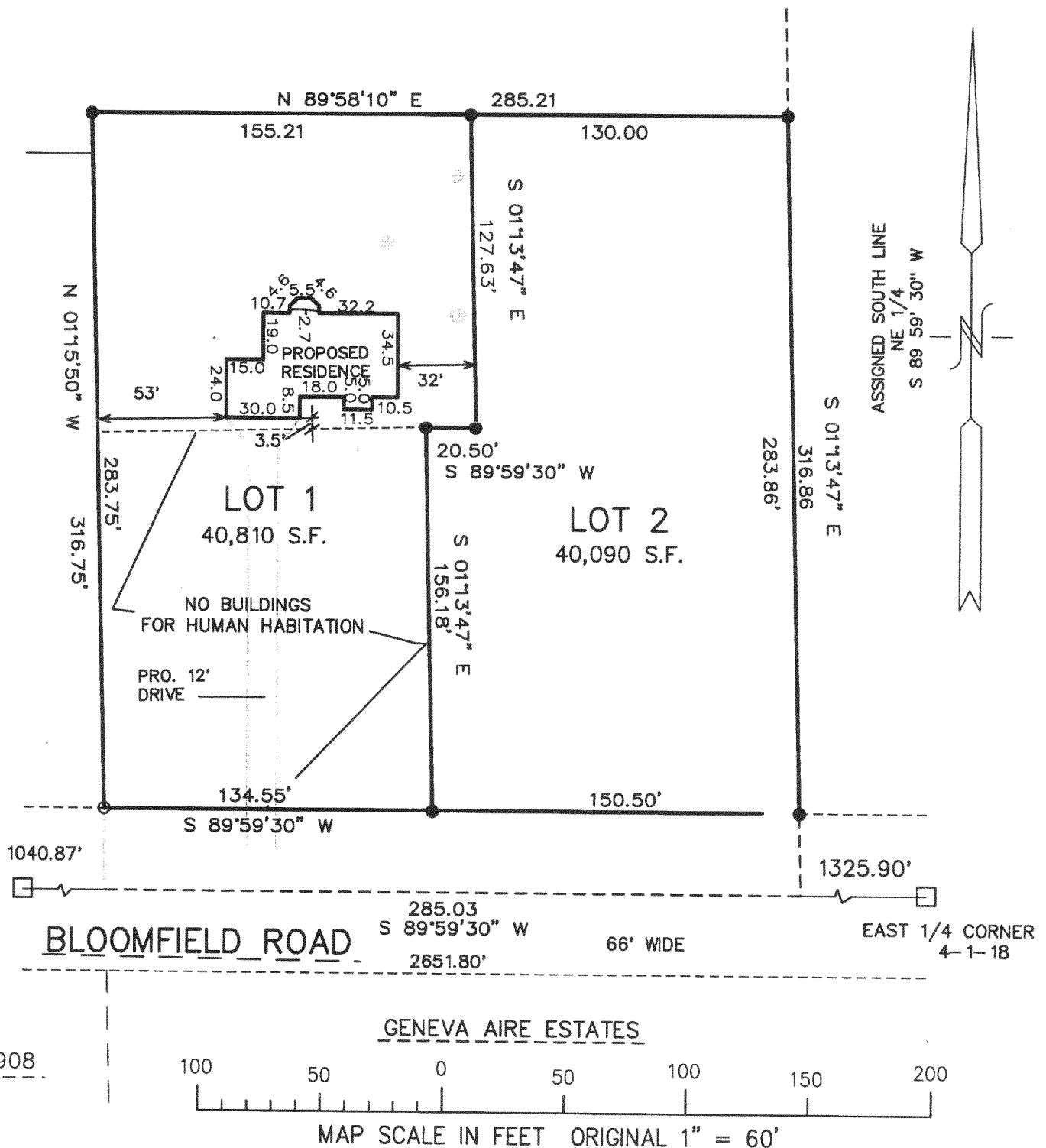

NOTE: COPIES OF THIS MAP TO WHICH THE FOLLOWING CERTIFICATE WILL APPLY SHOW
SURVEYOR'S ORIGINAL SEAL AND SIGNATURE IN RED INK. COPIES BY ANY OTHER MEANS MAY HAVE ALTERATIONS
WHICH DO NOT REPRESENT THE SURVEYOR'S WORK PRODUCT.

I HEREBY CERTIFY THAT THE ABOVE DESCRIBED PROPERTY HAS BEEN SURVEYED UNDER MY DIRECTION AND THAT THE
ABOVE MAP IS A TRUE REPRESENTATION THEREOF AND SHOWS THE SIZE AND LOCATION OF THE PROPERTY AND ITS
EXTERIOR BOUNDARIES. THIS SURVEY IS MADE FOR THE USE OF THE PRESENT OWNERS OF THE PROPERTY, AND
ALSO THOSE WHO PURCHASE, MORTGAGE, OR GUARANTEE THE TITLE THERETO WITHIN ONE YEAR FROM THE DATE
HEREOF.

DATED: 3-15-02

Peter S. Gordon
PETER S. GORDON R.L.S. 2101

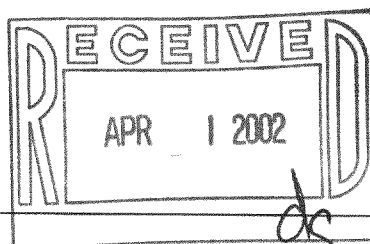

PROJECT 5800.02
DATE: 03-15-02
SHEET 1 OF 1

APR 10 2002

118-2111

MA-3374-11

MA-3374-2